



Board of Education Report

File #: Rep-015-24/25, **Version:** 1

Define and Approve 25 Board District Priority and Region Priority Projects and Amend the Facilities Services Division Strategic Execution Plan to Incorporate Therein

August 13, 2024

Facilities Services Division

Action Proposed:

Define and approve 25 Board District Priority (BDP) and Region Priority (RP) projects, as listed on Exhibit A, and amend the Facilities Services Division (Facilities) Strategic Execution Plan (SEP) to incorporate therein. The total budget for these proposed projects is \$1,634,614.

Authorize the Chief Procurement Officer and/or the Chief Facilities Executive and/or their designee(s) to execute all instruments necessary, as legally permissible, to implement the proposed projects, including budget modifications and the purchase of equipment and materials.

Background:

Projects are developed at the discretion of the Board Districts and/or Regions based upon an identified need. These projects are developed with support from Facilities Services Division staff and input from school administrators.

Project scopes, schedules, and budgets may vary depending on site conditions and needs. All projects must be capital in nature and adhere to bond language and laws.

Bond Oversight Committee Recommendations:

This item was considered by the School Construction Bond Citizens' Oversight Committee (BOC) at its meeting on August 1, 2024. The presentation that was provided is included as Exhibit C. Staff has concluded that this proposed Facilities SEP amendment is in alignment with BOC recommendations and will facilitate Los Angeles Unified's ability to successfully implement the Facilities SEP.

Expected Outcomes:

Execution of these proposed projects will help improve the learning environment for students, teachers, and staff.

Board Options and Consequences:

Adoption of the proposed action will allow staff to execute the projects listed on Exhibit A. Failure to approve this proposed action will delay the projects and ultimately the anticipated benefit to the school and its students.

Policy Implications:

The requested actions are consistent with the Board-Prioritized Facilities Programs for BDP and RP projects and the District's commitment to address unmet school facilities needs and provide students with a safe and healthy learning environment. The proposed action advances Los Angeles Unified's 2022-2026 Strategic Plan Pillar 4 Operational Effectiveness Modernizing Infrastructure by providing capital improvements at schools.

Budget Impact:

The total combined budget for the 25 proposed projects is \$1,634,614. Three projects are funded by Bond Program funds earmarked specifically for RP projects. 22 projects are funded by Bond Program funds earmarked specifically for BDP projects.

Each project budget was prepared based on the current information known and assumptions about the proposed project scope, site conditions, and market conditions. Individual project budgets will be reviewed throughout the planning, design, and construction phases as new information becomes known or unforeseen conditions arise and will be adjusted accordingly to enable the successful completion of each proposed project.

Student Impact:

The proposed projects will upgrade, modernize, and/or improve school facilities to enhance the safety and educational quality of the learning environment to benefit approximately 13,600 students.

Equity Impact:

Board Districts and Regions consider a number of factors, including equity, when identifying the need for BDP and RP projects.

Issues and Analysis:

This report includes a number of time-sensitive, small to medium-sized projects that have been deemed critical by Board Districts and/or Regions and school administrators.

Attachments:

Exhibit A - Board District Priority and Region Priority Projects

Exhibit B - BOC Resolution

Exhibit C - BOC Presentation

Informatives:

Not Applicable

Submitted:

07/17/24

File #: Rep-015-24/25, Version: 1

RESPECTFULLY SUBMITTED,

APPROVED BY:

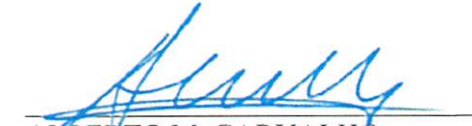
ALBERTO M. CARVALHO
Superintendent
PEDRO SALCIDO
Deputy Superintendent,
Business Services and Operations

REVIEWED BY:

APPROVED BY:

DEVORA NAVERA REED
General Counsel
KRISTINA TOKES
Chief Facilities Executive
Facilities Services Division

☒ Approved as to form.

REVIEWED BY:

PRESENTED BY:

NORBERTO DELGADILLO
Deputy Chief Business Officer, Finance
GREGORY GARCIA
Acting Director of Facilities Maintenance and Operations

☒ Approved as to budget impact statement.

EXHIBIT A

BOARD DISTRICT PRIORITY AND REGION PRIORITY PROJECTS

Item	Board District	Region	School	Project	Managed Program	Project Budget	Anticipated Construction Start	Anticipated Construction Completion
1	1	S	42nd St. ES**	Library upgrade	RP	\$ 92,108	Q4-2024	Q4-2024
2	1	S	Mack ES	Install wrought iron fence	RP	\$ 43,707	Q2-2025	Q3-2025
3	1	W	Alta Loma ES	Provide exterior furniture	BDP	\$ 27,510	Q3-2024	Q1-2025
4	2	E	Franklin HS	Upgrade video surveillance (CCTV) system	BDP ¹	\$ 103,825	Q1-2025	Q2-2025
5	2	E	Hollenbeck MS	Install new secure entry system	BDP	\$ 76,055	Q1-2025	Q1-2025
6	3	N	Cleveland Infant Center	Provide infant center furniture	BDP	\$ 11,922	Q3-2024	Q1-2025
7	3	N	Holmes MS	Provide classroom furniture	BDP	\$ 29,020	Q3-2024	Q1-2025
8	3	N	Lawrence MS	Provide classroom furniture and umbrellas for lunch tables	BDP	\$ 56,890	Q3-2024	Q1-2025
9	3	N	Mulholland MS	Install new secure entry system	BDP	\$ 56,495	Q1-2025	Q2-2025
10	4	N	Bertrand ES	Install new landscaping and irrigation	BDP	\$ 130,366	Q2-2026	Q3-2026
11	4	N	Mosk ES	Install new landscaping and irrigation	BDP	\$ 114,180	Q2-2026	Q3-2026
12	4	N	Serrania Charter for Enriched Studies*	Provide interactive displays	BDP	\$ 38,001	Q3-2024	Q4-2024
13	4	W	Bancroft MS	Install new landscaping and irrigation	BDP	\$ 135,720	Q2-2026	Q3-2026
14	4	W	Hollywood HS	Install new secure entry system	BDP	\$ 54,198	Q1-2025	Q1-2025
15	4	W	Johnson STEM Academy	Provide exterior lunch tables	RP	\$ 80,465	Q3-2024	Q1-2025
16	4	W	Rosewood Urban Planning & Design Magnet ES	Install new landscaping and irrigation	BDP	\$ 135,709	Q4-2026	Q1-2027
17	5	E	Pacific ES**	Install new chain link privacy fence	BDP	\$ 43,798	Q3-2025	Q4-2025
18	5	E	Pacific ES**	Install video surveillance (CCTV) system	BDP	\$ 64,664	Q1-2025	Q2-2025
19	5	E	Santee Education Complex	Install water bottle filling stations	BDP	\$ 59,709	Q4-2024	Q1-2025
20	5	W	Cahuenga ES	Install new electronic, free-standing marquee	BDP ²	\$ 76,407	Q1-2025	Q2-2025
21	5	W	Hobart ES**	Install new chain link privacy fence	BDP	\$ 41,573	Q1-2025	Q1-2025
22	6	N	Vista del Valle Dual Language Academy	Install new electronic, wall-mounted marquee	BDP	\$ 47,385	Q1-2025	Q2-2025
23	7	S	153rd St. ES	Install new chain link privacy fence	BDP	\$ 21,964	Q3-2025	Q4-2025
24	7	S	Avalon Gardens ES	Install new chain link privacy fence	BDP	\$ 49,855	Q3-2025	Q4-2025
25	7	S	Locke EEC	Install new chain link privacy fence	BDP	\$ 43,088	Q3-2025	Q4-2025
TOTAL						\$ 1,634,614		

* LAUSD affiliated charter school

** LAUSD school with co-located charter(s)

¹ Franklin HS - Although this is a Board District 2 (BD2) BDP project, Region East (RE) will contribute \$51,900 towards this budget. The project budget shown here includes this contribution. The amount will be transferred from the RE spending target to the BD2 spending target.

² Cahuenga ES - Although this is a Board District 5 (BD5) BDP project, Region West (RW) will contribute \$38,200 towards this budget. The project budget shown here includes this contribution. The amount will be transferred from the RW spending target to the BD5 spending target.

NOTE: Budgets for marquee projects may vary depending on size, type, location, etc.

SCHOOL CONSTRUCTION BOND CITIZENS' OVERSIGHT COMMITTEE

D. Michael Hamner, FAIA, Chair
American Institute of Architects
Robert Campbell, Vice-Chair
L.A. Co. Auditor-Controller's Office
Dr. Samantha Rowles, Secretary
LAUSD Student Parent
Patrick MacFarlane, Executive Committee
Early Education Coalition
Scott Pansky, Executive Committee
L.A. Area Chamber of Commerce

Neelura Bell
CA Charter School Association
Sandra Betts
CA Tax Reform Assn.
Chad Boggio
L.A. Co. Federation of Labor AFL-CIO
Aleigh Lewis
L.A. City Controller's Office
Jennifer McDowell
L.A. City Mayor's Office

Brian Mello
Assoc. General Contractors of CA
Santa Ramirez
Tenth District PTSA
William O. Ross IV
31st District PTSA
Connie Yee (Alternate)
L.A. Co. Auditor-Controller's Office
Vacant
Senior Citizens' Organization
Vacant
LAUSD Student Parent

Joseph P. Buchman – Legal Counsel
Burke, Williams & Sorensen, LLP
Lori Raineri and Keith Weaver – Oversight Consultants
Government Financial Services Joint Powers Authority

Timothy Popejoy
Bond Oversight Administrator
Perla Zitle
Bond Oversight Coordinator

RESOLUTION 2024-28**BOARD REPORT NO. 015-24/25**

RECOMMENDING BOARD APPROVAL TO DEFINE AND APPROVE 25 BOARD DISTRICT PRIORITY AND REGION PRIORITY PROJECTS AND AMEND THE FACILITIES SERVICES DIVISION STRATEGIC EXECUTION PLAN TO INCORPORATE THEREIN

WHEREAS, District Staff proposes the Board of Education define and approve 25 Board District Priority and Region Priority Projects (as listed on Exhibit A of Board Report No. 015-24/25) and amend the Facilities Services Division (Facilities) Strategic Execution Plan (SEP) to incorporate therein. The total budget for these proposed projects is \$1,634,614; and

WHEREAS, District Staff proposes the Board of Education authorize the Chief Procurement Officer and/or the Chief Facilities Executive and/or their designee(s) to execute all instruments necessary, as legally permissible, to implement the proposed projects, including budget modifications and the purchase of equipment and materials; and

WHEREAS, Projects are developed at the discretion of the Board Districts and/or Regions based upon an identified need with support from Facilities staff and input from school administrators; and

WHEREAS, District Staff have determined the proposed projects are consistent with the District's commitment to address unmet school facilities needs and provide students with a safe and healthy learning environment; and

WHEREAS, funding for the 25 proposed projects will come from Board District Priority Funds and Region Priority Funds; and

WHEREAS, the District's Office of the General Counsel has reviewed the proposed Projects and determined that they may proceed to the School Construction Bond Citizens' Oversight Committee (BOC) for consideration and recommendation to the Board of Education; and

RESOLUTION 2024-28**RECOMMENDING BOARD APPROVAL TO DEFINE AND APPROVE 25 BOARD DISTRICT PRIORITY AND REGION PRIORITY PROJECTS AND AMEND THE FACILITIES SERVICES DIVISION STRATEGIC EXECUTION PLAN TO INCORPORATE THEREIN**

WHEREAS, District Staff has concluded this proposed Facilities SEP amendment will facilitate Los Angeles Unified's ability to successfully complete the Facilities SEP.

NOW, THEREFORE, BE IT RESOLVED THAT:

1. The BOC recommends the Board of Education define and approve 25 Board District Priority and Region Priority Projects with a combined budget of \$1,634,614, and amend the Facilities SEP to incorporate therein, as described in Board Report No. 015-24/25, a copy of which is attached hereto in the form it was presented to the BOC and is incorporated herein by reference.
2. This resolution shall be transmitted to the Los Angeles Unified School District Board of Education and posted on the BOC's website.
3. The District is directed to track the above recommendation and to report on the adoption, rejection, or pending status of the recommendations as provided in section 6.2 of the Charter and Memorandum of Understanding between the BOC and the District.

ADOPTED on August 1, 2024, by the following vote:

AYES: 8

ABSTENTIONS: 0

NAYS: 0

ABSENCES: 5

/Michael Hamner/

D. Michael Hamner
Chair

/Robert Campbell/

Robert Campbell
Vice-Chair



Board District Priority and Region Priority Projects

Bond Oversight Committee Meeting
August 1, 2024

Board District Priority and Region Priority Projects

114

Item	Board District	Region	School	Project Description	Managed Program	Project Budget	Anticipated Construction Start	Anticipated Construction Completion
1	1	S	42nd St. ES**	Library upgrade	RP	\$ 92,108	Q4-2024	Q4-2024
2	1	S	Mack ES	Install wrought iron fence	RP	\$ 43,707	Q2-2025	Q3-2025
3	1	W	Alta Loma ES	Provide exterior furniture	BDP	\$ 27,510	Q3-2024	Q1-2025
4	2	E	Franklin HS	Upgrade video surveillance (CCTV) system	BDP ¹	\$ 103,825	Q1-2025	Q2-2025
5	2	E	Hollenbeck MS	Install new secure entry system	BDP	\$ 76,055	Q1-2025	Q1-2025
6	3	N	Cleveland Infant Center	Provide infant center furniture	BDP	\$ 11,922	Q3-2024	Q1-2025
7	3	N	Holmes MS	Provide classroom furniture	BDP	\$ 29,020	Q3-2024	Q1-2025
8	3	N	Lawrence MS	Provide classroom furniture and umbrellas for lunch tables	BDP	\$ 56,890	Q3-2024	Q1-2025
9	3	N	Mulholland MS	Install new secure entry system	BDP	\$ 56,495	Q1-2025	Q2-2025
10	4	N	Bertrand ES	Install new landscaping and irrigation	BDP	\$ 130,366	Q2-2026	Q3-2026
11	4	N	Mosk ES	Install new landscaping and irrigation	BDP	\$ 114,180	Q2-2026	Q3-2026
12	4	N	Serrania Charter for Enriched Studies*	Provide interactive displays	BDP	\$ 38,001	Q3-2024	Q4-2024
13	4	W	Bancroft MS	Install new landscaping and irrigation	BDP	\$ 135,720	Q2-2026	Q3-2026
14	4	W	Hollywood HS	Install new secure entry system	BDP	\$ 54,198	Q1-2025	Q1-2025
15	4	W	Johnson STEM Academy	Provide exterior lunch tables	RP	\$ 80,465	Q3-2024	Q1-2025

Board District Priority and Region Priority Projects

115

Item	Board District	Region	School	Project Description	Managed Program	Project Budget	Anticipated Construction Start	Anticipated Construction Completion
16	4	W	Rosewood Urban Planning & Design Magnet ES	Install new landscaping and irrigation	BDP	\$ 135,709	Q4-2026	Q1-2027
17	5	E	Pacific ES**	Install new chain link privacy fence	BDP	\$ 43,798	Q3-2025	Q4-2025
18	5	E	Pacific ES**	Install video surveillance (CCTV) system	BDP	\$ 64,664	Q1-2025	Q2-2025
19	5	E	Santee Education Complex	Install water bottle filling stations	BDP	\$ 59,709	Q4-2024	Q1-2025
20	5	W	Cahuenga ES	Install new electronic, free-standing marquee	BDP ²	\$ 76,407	Q1-2025	Q2-2025
21	5	W	Hobart ES**	Install new chain link privacy fence	BDP	\$ 41,573	Q1-2025	Q1-2025
22	6	N	Vista del Valle Dual Language Academy	Install new electronic, wall-mounted marquee	BDP	\$ 47,385	Q1-2025	Q2-2025
23	7	S	153rd St. ES	Install new chain link privacy fence	BDP	\$ 21,964	Q3-2025	Q4-2025
24	7	S	Avalon Gardens ES	Install new chain link privacy fence	BDP	\$ 49,855	Q3-2025	Q4-2025
25	7	S	Locke EEC	Install new chain link privacy fence	BDP	\$ 43,088	Q3-2025	Q4-2025
TOTAL						\$ 1,634,614		

* LAUSD affiliated charter school

** LAUSD school with co-located charter(s)

¹ Franklin HS – Although this is a Board District 2 (BD2) BDP project, Region East (RE) will contribute \$51,900 towards this budget. The project budget shown here includes this contribution. The amount will be transferred from the RE spending target to the BD2 spending target.

² Cahuenga ES – Although this is a Board District 5 (BD5) BDP project, Region West (RW) will contribute \$38,200 towards this budget. The project budget shown here includes this contribution. The amount will be transferred from the RW spending target to the BD5 spending target.

NOTE: Budgets for marquee projects may vary depending on size, type, location, etc.

Install new landscaping and irrigation (Item #10)

This project is to install approximately 1,600 sq ft of landscaping and irrigation.

Enrollment: 303

Project Budget: \$130,366

Construction Schedule: Q2 2026 – Q3 2026



Development Area

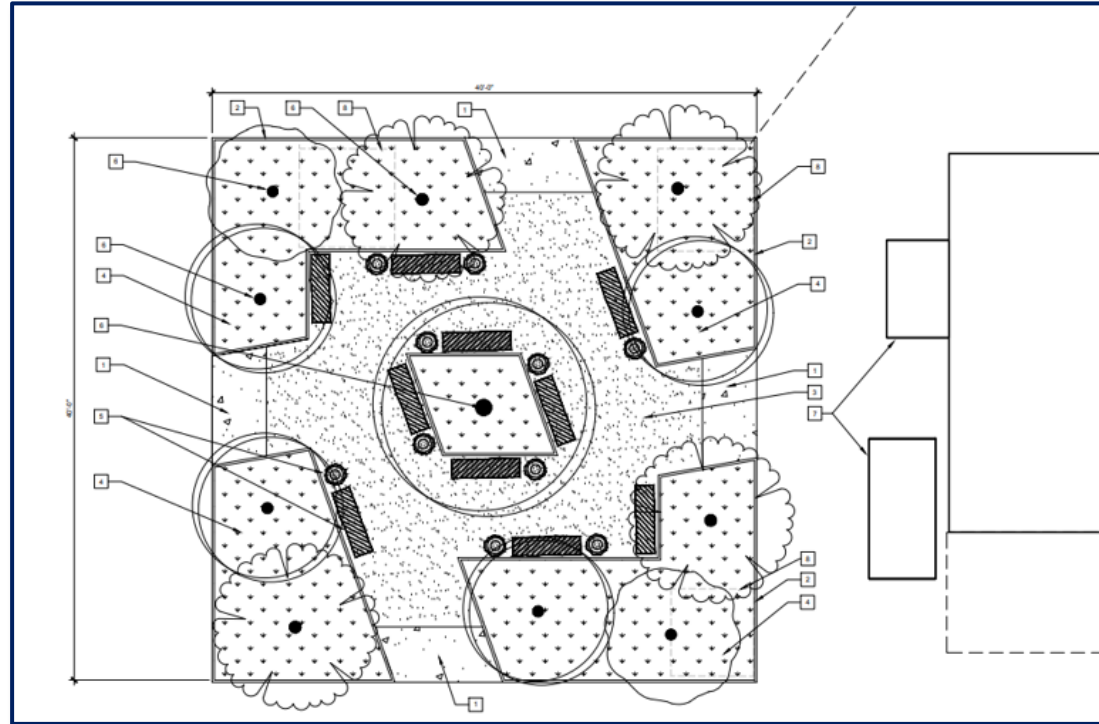

Concept Drawing – Subject to Change

KEYNOTES

- 1 (N) NATURAL COLOR CONCRETE WITH LIGHT TO MEDIUM BROOM FINISH. TYP.
- 2 (N) 2" X 6" REDWOOD HEADER. TYP.
- 3 (N) DECOMPOSED GRANITE (DG).
- 4 (N) NATIVE PLANT AREA W/ 3" DEEP WOOD BARK MULCH. TYP.
- 5 (N) SALVAGED LOG BENCHES AND STOOLS. TYP.
- 6 (N) SHADE TREES. TYP.
- 7 (E) STORAGE UNITS TO BE RELOCATED.
- 8 (E) EXISTING TREE WELLS.

(N) NEW (E) EXISTING (TYP) TYPICAL

PROPOSED GARDEN AREA (1,600 SF):

- 620 SF DECOMPOSED GRANITE LEARNING AREA.
- 815 SF OF MULCHED PLANTING AREA.
- 128 SF OF CONCRETE PAVING.
- 285 LF REDWOOD HEADER.

Mosk ES

Install new landscaping and irrigation (Item #11)

This project is to install approximately 1,113 sq ft of landscaping and irrigation.

Enrollment: 519

Project Budget: \$114,180

Construction Schedule: Q2 2026 – Q3 2026



Development Area

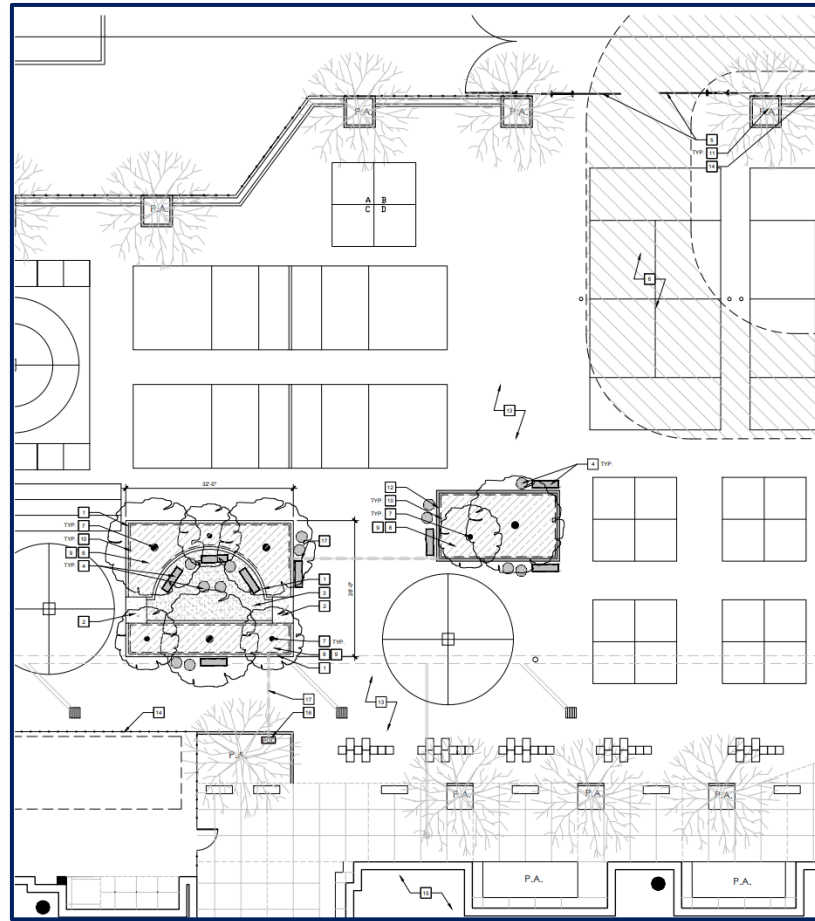

Concept Drawing – Subject to Change

KEYNOTES	
1	(N) CONCRETE CURB
2	(N) CONCRETE PAVING
3	(N) STABILIZED DECOMPOSED GRANITE
4	(N) MOVABLE LOG BENCHES AND STOOLS
5	(E) SLIDING GATE
6	(E) FIRELANE
7	(N) TREES
8	(N) NATIVE HABITAT GARDEN WITH LOW WATER USE PLANTS
9	PROVIDE BARK MULCH IN ALL PLANTER AREAS
10	(N) LINEAR ROOT BARRIER
11	(E) TREE TO REMAIN
12	(E) CONCRETE CURB TO REMAIN
13	(E) ASPHALT PAVING TO REMAIN
14	(E) FENCE TO REMAIN
15	(E) BUILDING
16	(E) IRRIGATION POINT OF CONNECTION
17	(N) DIAGRAMMATIC IRRIGATION TRENCHING
(N) NEW (E) EXISTING (P.A.) PLANTING AREA (POC) POINT OF CONNECTION	
PROPOSED GARDEN AREA:	
<ul style="list-style-type: none">• 741 SF OF PLANTS AND MULCH AREA• 162 LF OF CONCRETE CURB• 251 SF OF DECOMPOSED GRANITE PAVING• 40 SF OF CONCRETE PAVING• 8 NEW TREES• 1,113 SF = TOTAL GREENING AREA	

Bancroft MS

118

Install new landscaping and irrigation (Item #13)

This project is to install approximately 1,560 sq ft of landscaping and irrigation.

Enrollment: 472

Project Budget: \$135,720

Construction Schedule: Q2 2026 – Q3 2026

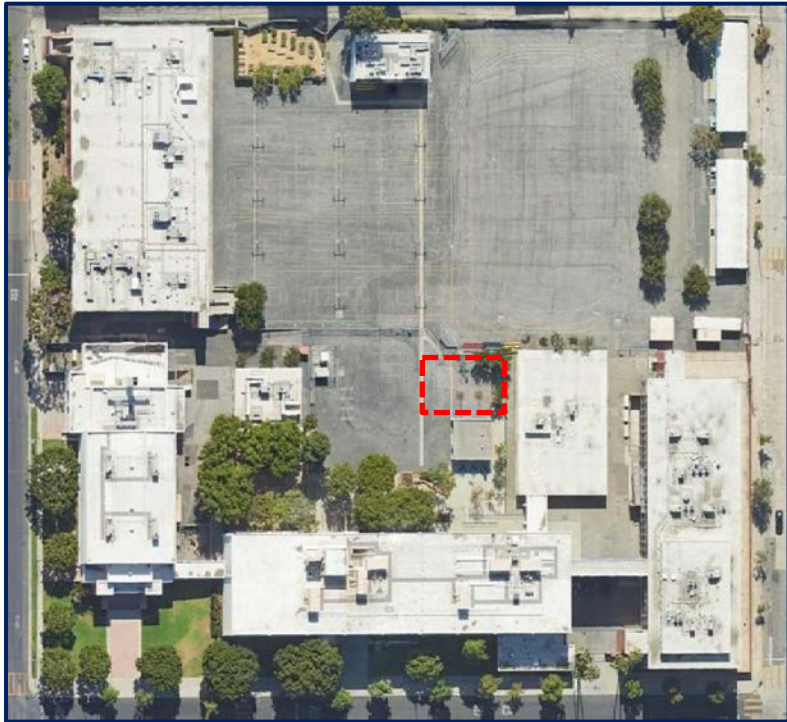

Development Area

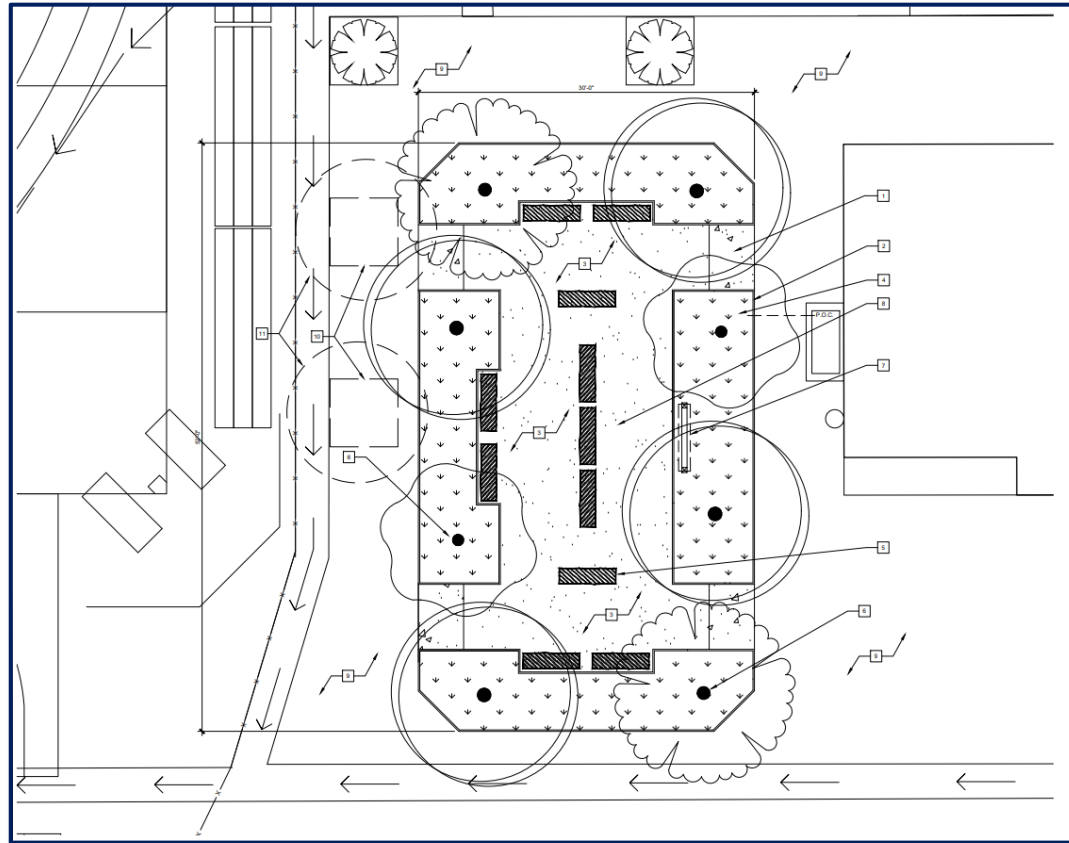

Concept Drawing – Subject to Change

KEYNOTES

- 1 (N) CONCRETE PAVING WITH LIGHT TO MEDIUM BROOM FINISH. TYP.
- 2 (N) 2" X 6" REDWOOD HEADER. TYP.
- 3 (N) DECOMPOSED GRANITE (DG).
- 4 (N) NATIVE PLANT AREA W/ 3" DEEP WOOD BARK MULCH. TYP.
- 5 (N) SALVAGED LOG BENCHES AND STOOLS. TYP.
- 6 (N) 24" BOX SHADE TREES. TYP.
- 7 (N) OUTDOOR BLACKBOARD/CHALKBOARD.
- 8 (N) OUTDOOR LEARNING AREA.
- 9 (E) ASPHALT (PROTECT IN PLACE).
- 10 (E) EXISTING TREE WELLS (COVER WITH NEW ASPHALT WALKWAY).
- 11 (E) EXISTING TREES (REMOVE).

(N) NEW (E) EXISTING (TYP) TYPICAL (P.O.C.) POINT OF CONNECTION

PROPOSED GARDEN AREA (1,530 SF):

- 715 SF DECOMPOSED GRANITE LEARNING AREA.
- 680 SF OF MULCHED PLANTING AREA.
- 100 SF OF CONCRETE PAVING.
- 250 LF REDWOOD HEADER.
- 8 NEW 24" BOX TREES.

Rosewood Urban Planning & Design Magnet ES

119

Install new landscaping and irrigation (Item #16)

This project is to install approximately 1,625 sq ft of landscaping and irrigation.

Enrollment: 233

Project Budget: \$135,709

Construction Schedule: Q4 2026 – Q1 2027

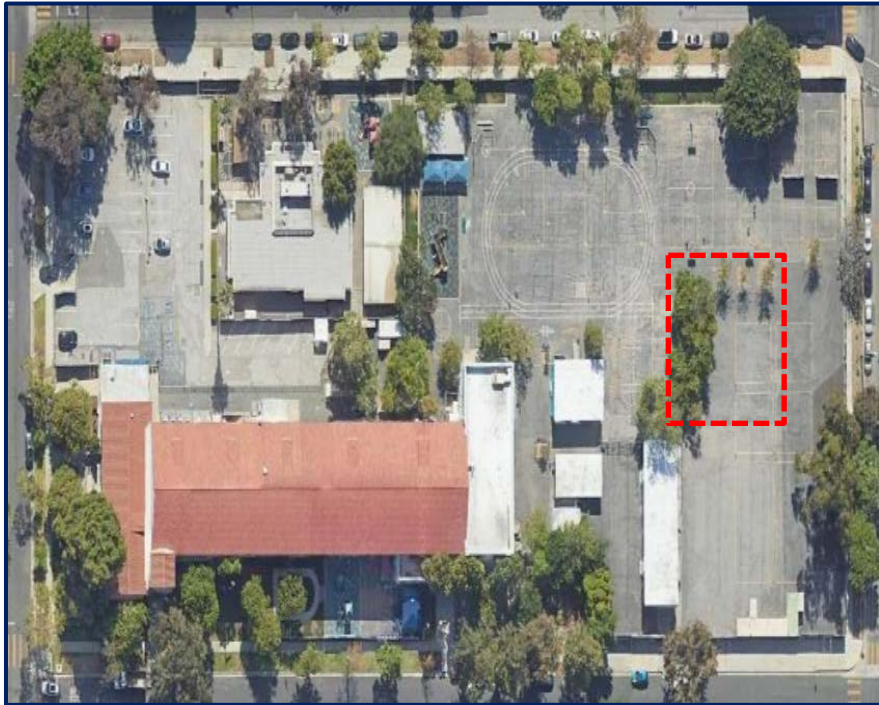

Development Area

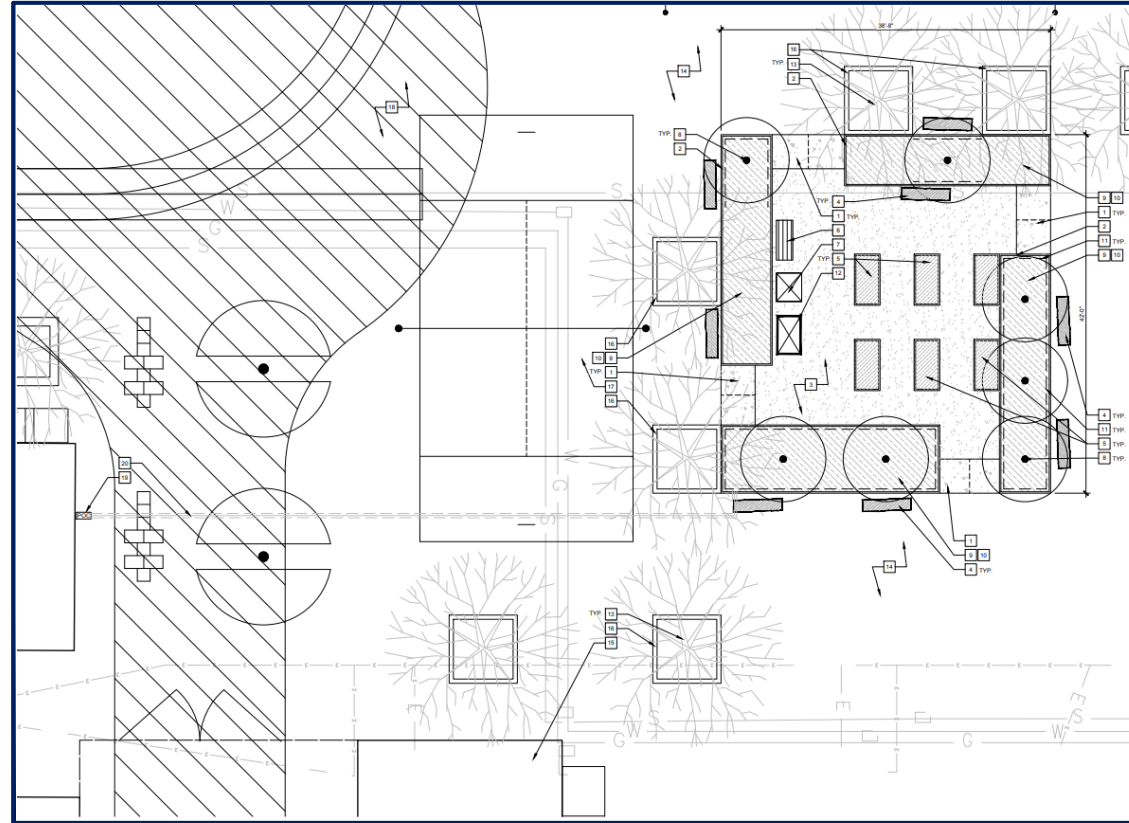

Concept Drawing - Subject to Change

KEYNOTES

- 1 (N) CONCRETE PAVING
- 2 (N) COMPOSITE WOOD HEADER
- 3 (N) DECOMPOSED GRANITE PAVING
- 4 (N) MOVABLE LOG BENCHES
- 5 (N) RAISED PLANTER BED
- 6 (N) GARDEN WORK TABLE
- 7 (N) COMPOST BIN
- 8 (N) TREES
- 9 (N) NATIVE HABITAT GARDEN WITH LOW WATER USE PLANTS
- 10 PROVIDE BARK MULCH IN ALL PLANTER AREAS
- 11 (N) LINEAR ROOT BARRIER
- 12 (N) STORAGE SHED
- 13 (E) TREE TO REMAIN
- 14 (E) ASPHALT PAVING TO REMAIN
- 15 (E) BUILDING
- 16 (E) CURB TO REMAIN
- 17 (E) VOLLEYBALL COURT TO REMAIN
- 18 (E) FIRE LANE
- 19 (E) IRRIGATION POINT OF CONNECTION
- 20 (E) DIAGRAMMATIC IRRIGATION TRENCHING

(N) NEW
(E) EXISTING
(POC) POINT OF CONNECTION

PROPOSED GARDEN AREA:

- 638 SF OF PLANTS AND MULCH AREA
- 91 SF OF MULCH AREA AT RAISED GARDEN BEDS
- 259 LF OF COMPOSITE WOOD HEADER
- 822 SF OF DECOMPOSED GRANITE PAVING
- 122 SF OF CONCRETE PAVING
- 7 NEW TREES
- 1,625 SF = TOTAL GREENING AREA

Map of Board District Priority and Region Priority Projects ¹²⁰

(Prepared by BOC Staff)

<p>1. 42nd Street Elementary (K- 5)** 4231 4TH AVE, LOS ANGELES, CA 90008; 323-296-7550; https://explore.lausd.org/school/1395901/42nd-Street-Elementary; Co-located Charter: ISANA Nascent Academy; Enrollment: 194 students (58 in Dual Language); Board District 1; Region South; HEET (C/D) CoS</p>
<p>2. John W Mack Elementary (K- 5) 3020 S CATALINA ST, LOS ANGELES, CA 90007; 323-730-7620; https://explore.lausd.org/school/1511301/John-W-Mack-Elementary; Enrollment: 272 students (103 in Dual Language); Board District 1; Region South; Mn Arts/Vrmnt Sq CoS</p>
<p>3. Alta Loma Elementary (K- 5) 1745 VINEYARD AVE, LOS ANGELES, CA 90019; 323-939-2113; https://explore.lausd.org/school/1208201/Alta-Loma-Elementary; Enrollment: 373 students (121 in Dual Language); Board District 1; Region West; LA Mid-City CoS</p>
<p>4. Benjamin Franklin High School (6-12) 820 N AVENUE 54, LOS ANGELES, CA 90042; 323-550-2000; https://explore.lausd.org/school/1864301/Benjamin-Franklin-High-School; Enrollment: 1357 (635 in Magnet) students; Board District 2; Region East; Egl Rk/Highld Pk CoS</p>
<p>5. Hollenbeck Middle School (6- 8) 2510 E 6TH ST, LOS ANGELES, CA 90023; 323-780-3000; https://explore.lausd.org/school/1817901/Hollenbeck-Middle-School; Enrollment: 1027 students (411 in Magnet); Board District 2; Region East; Boyle Heights CoS</p>
<p>6. Cleveland Infant Center (Pre-K) 19031 W STRATHERN ST, RESEDA, CA 91335; 818-349-8410; https://explore.lausd.org/school/1858801/Cleveland-Early-Education-Center; Enrollment: 72 students; Board District 3; Region North; Cleveland CoS</p>
<p>7. Oliver Wendell Holmes Middle School (6- 8) 9351 PASO ROBLES AVE, NORTHRIDGE, CA 91325; 818-678-4100; https://explore.lausd.org/school/1818201/Oliver-Wendell-Holmes-Middle-School; Enrollment: 875 students (348 n Magnet); Board District 3; Region North; Monroe CoS</p>

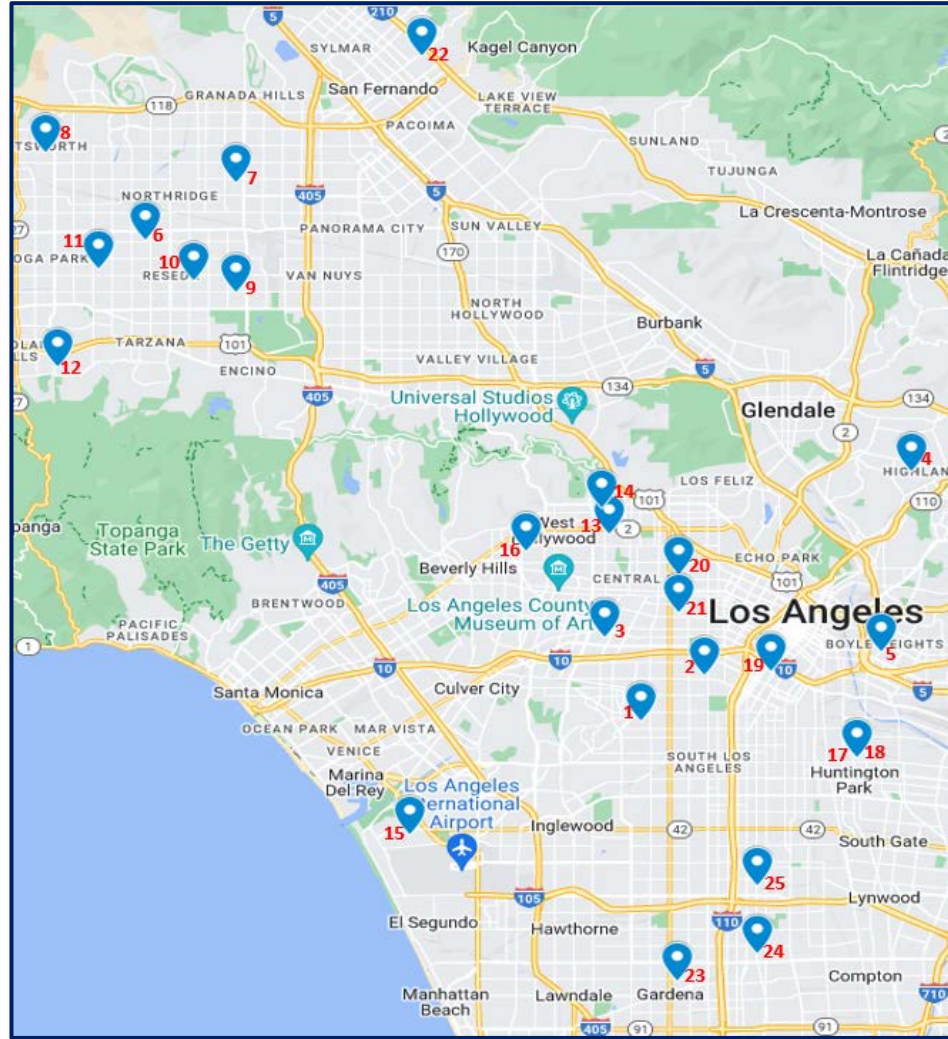

<p>8. Ernest Lawrence Middle School (6- 8) 10100 VAREL AVE, CHATSWORTH, CA 91311; 818-678-7900; https://explore.lausd.org/school/1821702/Ernest-Lawrence-Middle-School-Gifted-Magnet; Enrollment: 1077 students (370 in Magnet); Board District 3; Region North; Cnga Pk/Chtswrth CoS</p>
<p>9. William Mulholland Middle School (6- 8) 17120 VANOWEN ST, LAKE BALBOA, CA 91406; 818-609-2500; https://explore.lausd.org/school/1825901/William-Mulholland-Middle-School; Enrollment: 1010 students (532 in Magnet); Board District 3; Region North; Reseda CoS</p>
<p>10. Bertrand Avenue Elementary (K- 5) 7021 BERTRAND AVE, RESEDA, CA 91335; 818-342-1103; https://explore.lausd.org/school/1243801/Bertrand-Avenue-Elementary; Enrollment: 303 students; Board District 4; Region North; Reseda CoS</p>
<p>11. Stanley Mosk Elementary School (K- 5) 7335 LUBAO AVE, WINNETKA, CA 91306; 818-700-2020; https://explore.lausd.org/school/1740201/Stanley-Mosk-Elementary-School; Enrollment: 519 students (150 in Magnet); Board District 4; Region North; Cleveland CoS</p>
<p>12. Serrania Avenue Charter for Enriched Studies (K- 5)* 5014 SERRANIA AVE, WOODLAND HILLS, CA 91364; 818-340-6700; https://explore.lausd.org/school/1660601/Serrania-Avenue-Charter-for-Enriched-Studies; Enrollment: 563 students; Board District 4; Region North; Taft CoS</p>
<p>13. Hubert Howe Bancroft Middle School (6- 8) 929 N LAS PALMAS AVE, LOS ANGELES, CA 90038; 323-993-3400; https://explore.lausd.org/school/1803801/Hubert-Howe-Bancroft-Middle-School; Enrollment: 472 students (320 in Magnet); Board District 4; Region West; Hollywood CoS</p>
<p>14. Hollywood Senior High (9-12) 1521 N HIGHLAND AVE, LOS ANGELES, CA 90028; 323-993-1700; https://explore.lausd.org/school/1869301/Hollywood-Senior-High; Enrollment: 1059 students (625 in Magnet); Board District 4; Region West; Hollywood CoS</p>

Map of Board District Priority and Region Priority Projects ¹²¹

(Prepared by BOC Staff)

15. Katherine Johnson STEM Academy (6– 8)

8701 PARKHILL DR, LOS ANGELES, CA 90045; 323-673-1230;
<https://explore.lausd.org/school/1524001/Katherine-Johnson-STEM-Academy>; Enrollment: 139 students; Board District 4; Region West; Westchester CoS

16. Rosewood Avenue Elementary Urban Planning/Design Magnet (K– 5)

503 N CROFT AVE, LOS ANGELES, CA 90048; 323-651-0166;
<https://explore.lausd.org/school/1638401/Rosewood-Avenue-Elementary-Urban-Planning%2FDesign-Magnet>; Enrollment: 233 students; Board District 4; Region West; Fairfax CoS

17. Pacific Boulevard School (K– 5)**

2660 E 57TH ST, HUNTINGTON PK, CA 90255; 323-586-8640; Co-located Charter: KIPP Pueblo Unido;
<https://explore.lausd.org/school/1464201/Pacific-Boulevard-School>; Enrollment: 306 students (55 in Dual Language); Board District 5; Region East; Huntngtn Pk/Vrnon CoS

18. Pacific Boulevard School (K– 5)**

2660 E 57TH ST, HUNTINGTON PK, CA 90255; 323-586-8640; Co-located Charter: KIPP Pueblo Unido;
<https://explore.lausd.org/school/1464201/Pacific-Boulevard-School>; Enrollment: 306 students (55 in Dual Language); Board District 5; Region East; Huntngtn Pk/Vrnon CoS

19. Santee Education Complex (9–12)

1921 S MAPLE AVE, LOS ANGELES, CA 90011; 213-763-1000;
<https://explore.lausd.org/school/1871601/Santee-Education-Complex>; Enrollment: 1693 students; Board District 5; Region East; So Los Angeles CoS

20. Cahuenga Elementary (K– 5)

220 S HOBART BLVD, LOS ANGELES, CA 90004; 213-386-6303;
<https://explore.lausd.org/school/1269901/Cahuenga-Elementary>; Enrollment: 365 students (214 in Dual Language); Board District 5; Region West; Ktown/PicoUnion CoS

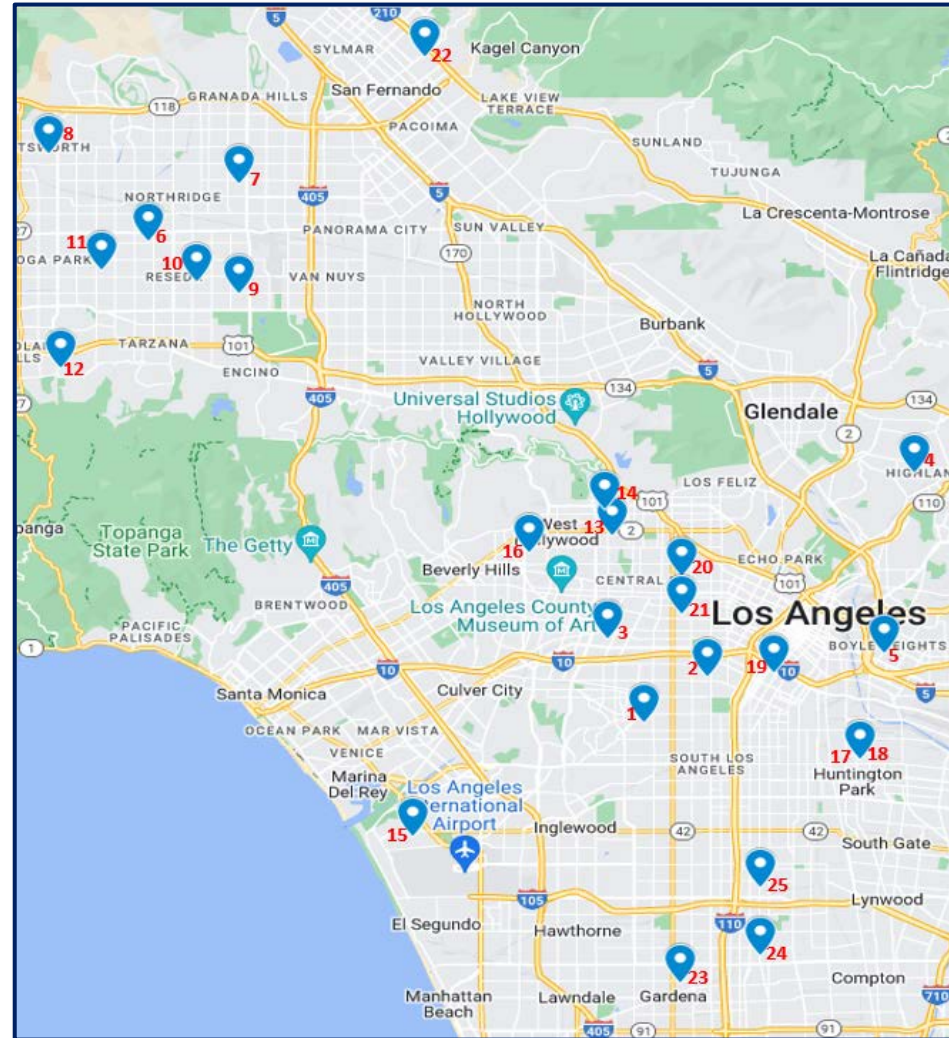

21. Hobart Boulevard Elementary (K– 5)**

980 S HOBART BLVD, LOS ANGELES, CA 90006; 213-386-8661;
<https://explore.lausd.org/school/1454801/Hobart-Boulevard-Elementary>; Co-located Charter: Vista Horizon Global Academy; Enrollment: 414 students (64 in Dual Language); Board District 5; Region West; Ktown/PicoUnion CoS

22. Vista del Valle Dual Language Academy (K– 5)

12441 BROMONT AVE, SAN FERNANDO, CA 91340; 818-838-3860;
<https://explore.lausd.org/school/1740001/Vista-del-Valle-Dual-Language-Academy>; Enrollment: 400 students (353 in Dual Language); Board District 6; Region North; San Frnndo/Sylmr CoS

23. 153rd Street Elementary (K– 5)

1605 W 153RD ST, GARDENA, CA 90247; 310-323-1029;
<https://explore.lausd.org/school/1582201/153rd-Street-Elementary>; Enrollment: 382 students (93 in Dual Language); Board District 7; Region South; Gardena CoS

24. Avalon Gardens Elementary (K– 6)

13940 S SAN PEDRO ST, LOS ANGELES, CA 90061; 310-532-8540;
<https://explore.lausd.org/school/1224701/Avalon-Gardens-Elementary>; Enrollment: 169 students; Board District 7; Region South; Gardena CoS

25. Locke Early Education Center (Pre-K)

320 E 111TH ST, LOS ANGELES, CA 90061; 323-755-0721;
<https://explore.lausd.org/school/1953101/Locke-Early-Education-Center>; Enrollment: 66 students; Board District 7; Region South; Achievement Network

Questions?